

DRAKES

ESTATE AGENTS



Pear Tree Crescent, Shirley, B90 1LF

£340,000

- An Immaculate Semi-Detached
- Three Double Bedrooms
- Lounge/Dining Room
- Kitchen
- Ensuite Shower Room
- Modern Bathroom
- Delightful South-Facing Rear Garden
- Garage
- Off Road Parking



SCAN TO VIEW
VIRTUAL TOUR

DRAKES

ESTATE AGENTS



- Lounge area to rear - 3.63m x 3.48m (11'11" x 11'5")
 Dining area to front - 3.81m x 3.38m (12'6" x 11'1")
 Kitchen to rear - 3.12m x 2.67m (10'3" x 8'9")
 Bedroom One to front - 3.69m x 2.9m (12'1'4" x 9'6") max
 Ensuite to side - 1.42m x 1.17m (4'8" x 3'10")
 Bedroom Two to rear - 3.96m x 3.51m (13'0" x 11'6")
 Bedroom Three to front - 3.81m x 3.35m (12'6" x 11'0") inc fitted wardrobes
 Bathroom to rear - 3.12m x 1.68m (10'3" x 5'6")
 Garage - 4.9m x 2.21m (16'1" x 7'3")

An immaculate semi-detached property in a popular location with well-appointed accommodation comprising in brief of entrance porch, reception hall, lounge/dining room, kitchen, three double bedrooms, ensuite shower room, modern bathroom, delightful south-facing rear garden, garage and driveway providing off road parking.

Energy Efficiency Rating		
	Current	Potential
Very energy efficient - lower running costs		
(92 plus) A		
(81-91) B		
(69-80) C		75
(55-68) D		
(39-54) E	51	
(21-38) F		
(1-20) G		
Not energy efficient - higher running costs		
England & Wales	EU Directive 2002/91/EC	

COUNCIL TAX BAND: D
 EPC Rating: E
 Tenure: Freehold

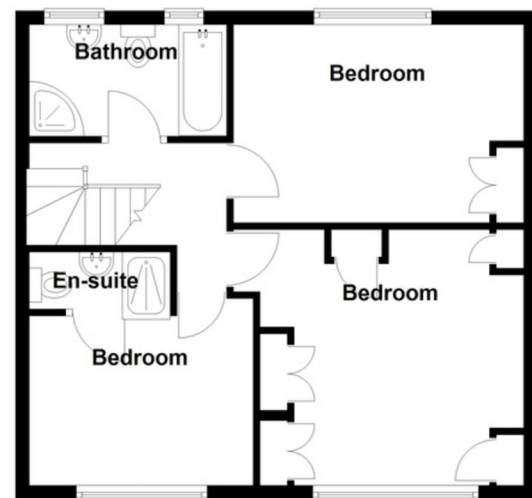
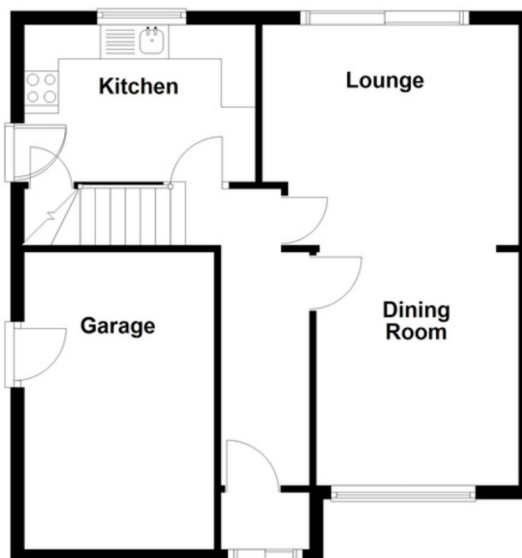

Total area: approx. 101.4 sq. metres (1091.0 sq. feet)

The vendor advises that the property is Freehold. Drakes Estate Agents will not be held responsible should this information be incorrect, and we request that your conveyancing solicitor verifies this throughout the conveyancing procedure.

The information provided by Drakes Estate Agents do not constitute part or all of an offer or contract, the measurements are supplied for guidance only and as such must be considered incorrect, we have not tested any appliances, fittings, services or equipment or and we ask all potential buyers to check the working of any appliances and the measurements before committing to any expenses. Some properties may have been staged for marketing purposes using AI (artificial intelligence). For Money Laundering purposes we will request any potential buyer at offer stage to provide proof of identity before negotiation takes place. Drakes Estate Agents do receive a small referral fee from some Conveyancing Solicitors & Mortgage Brokers which is on a case-by-case basis, and is subject to a minimum referral fee of £50.

3 Drakes Cross Parade, Hollywood, Birmingham B47 5HD
 p: 01564 660950 e: sales@drakesestateagents.co.uk w: drakesestateagents.co.uk

Registered in England and Wales. Company No. 14363812 Registered address: 11 Swan Street, Alcester, England, B49 5DP